



# Construction of the Science Building



**MIDDLE  
TENNESSEE**  
STATE UNIVERSITY

Issue 29

1/9/2014

## A New Year

**Turner**  
Building the Future

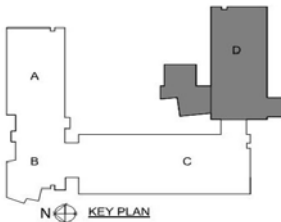

### Up to Date

- Area C Concrete Polishing 90% Complete (minus Corridors)
- Area B Lecture Hall 1006 Drywall 100% Complete
- Area A 3rd Floor Drywall 100% Complete

### In the Now

- Area C 3rd Floor Final Paint and Door Installation
- Area B Drywall All Floors 80% Complete
- Area C 1st Floor Ceiling Grid
- Area D 2nd Floor Pre-Punch
- Vivarium Wall and Ceiling Paint

### A Look Ahead

- Area B Atrium Wood Ceiling Framing
- Area C 3rd Floor Corridor Concrete Polishing
- Area A 2nd Floor Drywall

### Clockwise From Top Left:

Area C - First Floor Concrete Polishing is ongoing. Casework will arrive on-site this week.

Area B - Plaza Deck pavers are currently installed and approximately 85% complete.

A view from the Area B Roof looking down the Penthouse wall towards the MTSU Library.

Concrete site work is taking place, and sidewalks will be poured in the very near future.

A view from the courtyard facing the Area E Lecture Halls.

Area C - Third Floor Casework is scheduled to be completed by the middle of the month.



Today	Fri	Sat	Sun
Jan 9	Jan 10	Jan 11	Jan 12
Cloudy with a shower or two	Mainly cloudy	Rain tapering off	Mostly sunny, breezy and mild
47° Lo 38°	56° Lo 48°	58° Lo 30°	56° Lo 37°



Temp 1 F  
Conditions Fair  
Heat Index 0 F  
Visibility 10.00 mi  
Pressure 30.59 in  
Wind 4.6 mph / East  
Dewpoint -4 F  
Humidity 79%



**Ox Blue**<sup>TM</sup>

Construction Camera Service



