



Construction of the Science Building



MIDDLE TENNESSEE
STATE UNIVERSITY

Issue 22

9/26/2013

Off to "C"

Turner
Building the Future

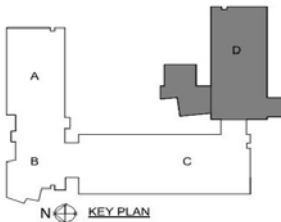

Up to Date

- Area B 3rd Floor Case-work 90% Complete
- Limestone in North Vestibule 95% Complete
- Area A 3rd Floor Framing 98% Complete
- Area B West Louvers Installed

In the Now

- Area A 2nd Floor Framing 80% Complete
- Area A 3rd Floor Duct-work 40% Complete
- Area D 2nd Floor Case-work 50% Complete
- Area C Concrete Polishing Ongoing

A Look Ahead

- Area B Elevator Install
- Plaza Deck receiving Hot Fluid Applied Waterproofing
- Davits being tested.
- Exterior Overhead Doors



Above: The first of the light fixtures to be installed on columns throughout the Atrium.

Below: A main supply duct riser in Area C is in place and insulated. Air Handler-2, which serves Area C, is starting up today!

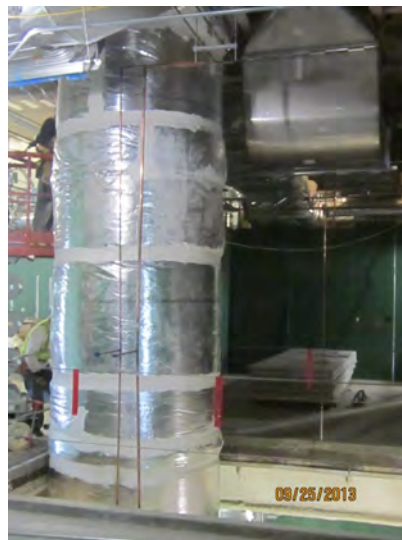

“Believe those who are seeking the truth; doubt those who find it.”

The Breakdown

Man-hours 340,000

Bricks 125,000

Decking 250,000 sf

Steel 1,750 tons

Below: Student Benches on the second floor of Area D are set and in place. These benches will provide workspaces for a maximum of four students.



Today	Fri	Sat	Sun
Sep 26	Sep 27	Sep 28	Sep 29
Warmer; fog this morning	Mostly sunny and warm	Sunshine, nice and warm	Thickening clouds
82° Lo 56°	86° Lo 56°	85° Lo 57°	84° Lo 61°



Ox BlueTM
Construction Camera Service



OxBlueTM
Construction Camera Service



